

7/14/2020 2:07:34 PM K:\Drawings 2020\2020-029 Du Preez Saratoga Springs\DU PREEZ.rvt

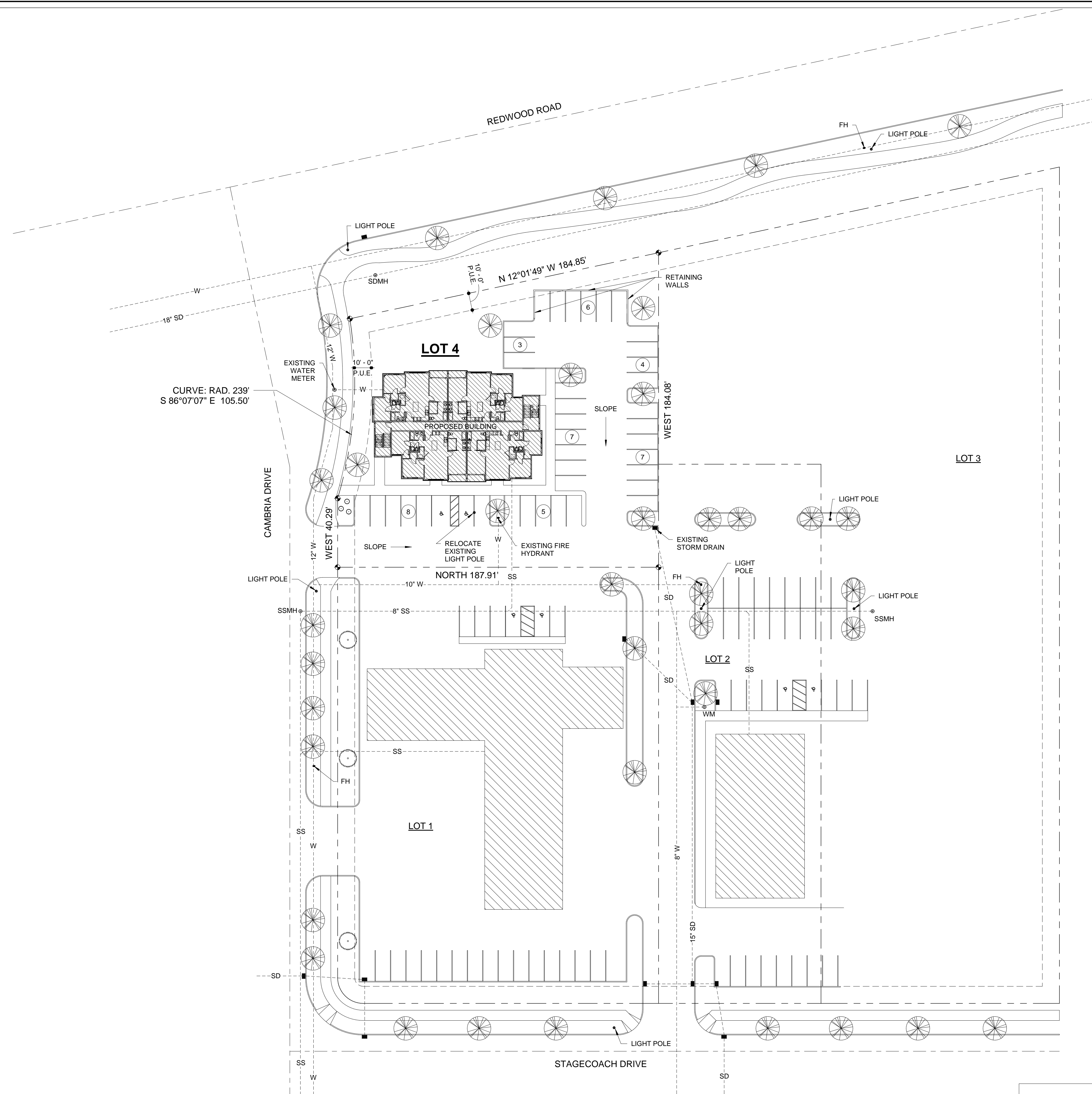

ARCHITECTURAL SITE PLAN

SCALE 1" = 30'-0" 0.69 ACRE - LOT 4, PLAT 'B' NORTH SARATOGA CENTER

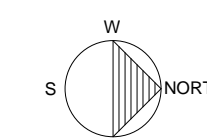

LOT 4 SITE TABULATION TABLE		
	AREA	PERCENTAGE
BUILDING	5,522	18
LANDSCAPE	7,983	27
HARDSCAPE	16,527	55
TOTAL SITE	30,032	100

LOT 4 PARKING CALCULATIONS						
USE	AREA	FORMULA	SPACES REQUIRED	SPACES PROVIDED	ADA SPACES	ADA SPACES per IBC Table 1106.1
Dwelling Above Commercial	8 UNITS	2.25 SPACES per UNIT	18	40	2 REQUIRED	2 PROVIDED
OFFICE SPACE	5,564	4 SPACES per 1000 Sq Ft	22	40	2 REQUIRED	2 PROVIDED

REVISIONS DATE
ARCHITECTURAL COALITION 1991 South State Road Springville, UT 84663 PH: 801-491-0275
PRELIMINARY NOT FOR CONSTRUCTION
© Copyright 2020 Architectural Coalition THE PURCHASER IS GRANTED A SINGLE USE LICENSE FOR CONSTRUCTION ONLY. UNAUTHORIZED USE AND/OR FURTHER DISTRIBUTION IS PROHIBITED WITHOUT WRITTEN APPROVAL OF THE ARCHITECTURAL COALITION.
MIXED USE BUILDING TONY DU PREEZ 2164 NORTH REDWOOD ROAD SARATOGA SPRINGS, UTAH
SHEET NO. A- 0.7
DATE 07/13/2020

7/14/2020 2:07:34 PM K:\Drawings 2020\2020-029 Du Preez Saratoga Springs\DU PREEZ.rvt

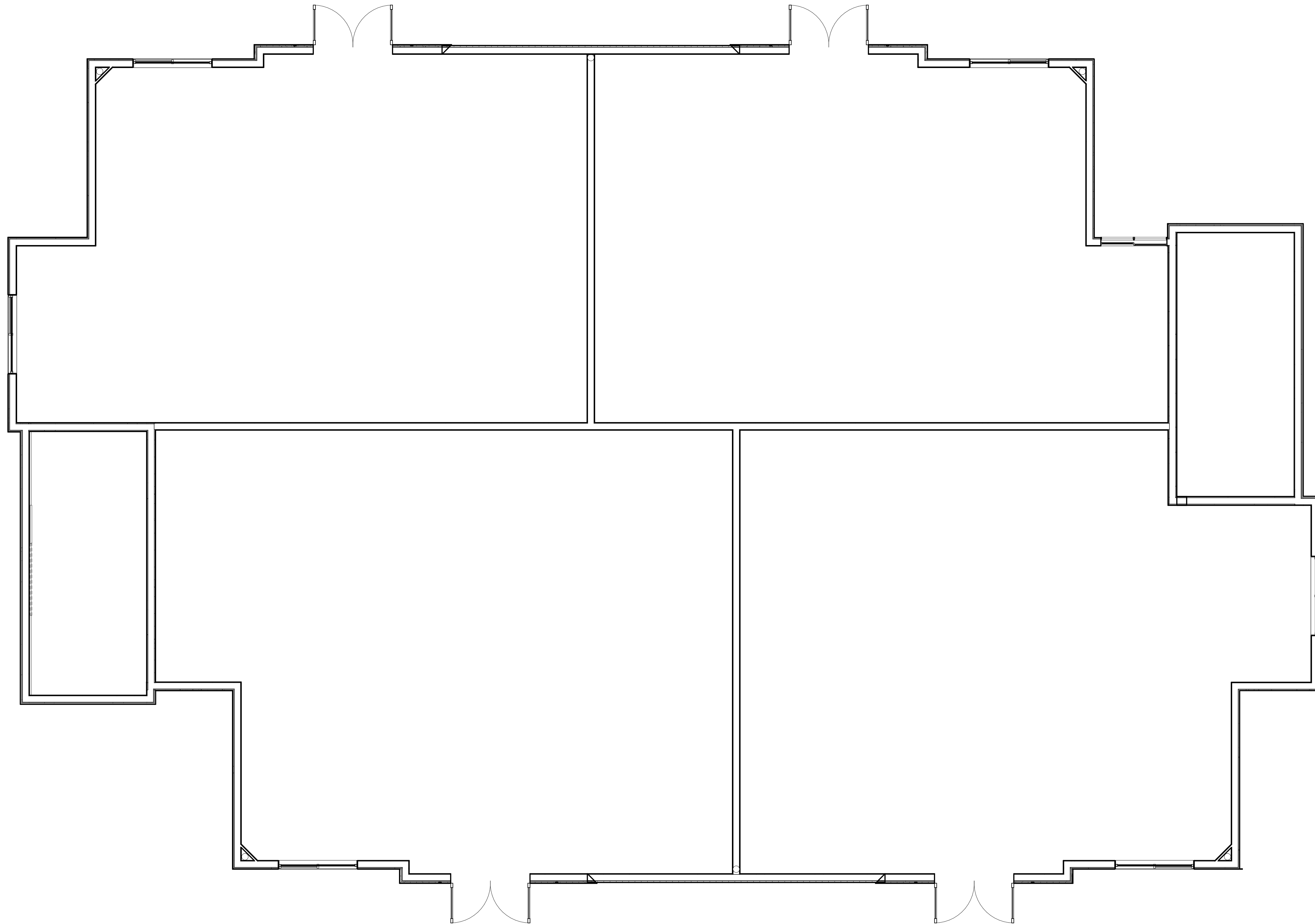

MAIN FLOOR OFFICES PLAN

SCALE 1/4" = 1'-0"

5,522 SQUARE FEET

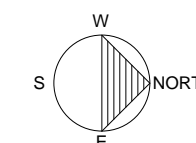

- SEE SHEET A-5.1 FOR DOOR SCHEDULE
- ◡ SEE SHEET A-5.1 FOR WINDOW SCHEDULE
- ◊ SEE SHEET A-6.1 FOR WALL TYPE DETAILS

REVISIONS DATE
ARCHITECTURAL COALITION 1991 South State Road Springville, UT 84663 PH: 801-491-0275
PRELIMINARY NOT FOR CONSTRUCTION
<small>© Copyright 2020 Architectural Coalition THE PURCHASER IS GRANTED A SINGLE USE LICENSE FOR CONSTRUCTION ONLY. UNAUTHORIZED USE AND/OR FURTHER DISTRIBUTION IS PROHIBITED WITHOUT WRITTEN APPROVAL OF THE ARCHITECTURAL COALITION</small>
MIXED USE BUILDING TONY DU PREEZ 2164 NORTH REDWOOD ROAD SARATOGA SPRINGS, UTAH
SHEET NO. A- 1.1 DATE 07/13/2020

7/14/2020 2:07:34 PM K:\Drawings 2020\2020-029 Du Preez Saratoga Springs\DU PREEZ.rvt

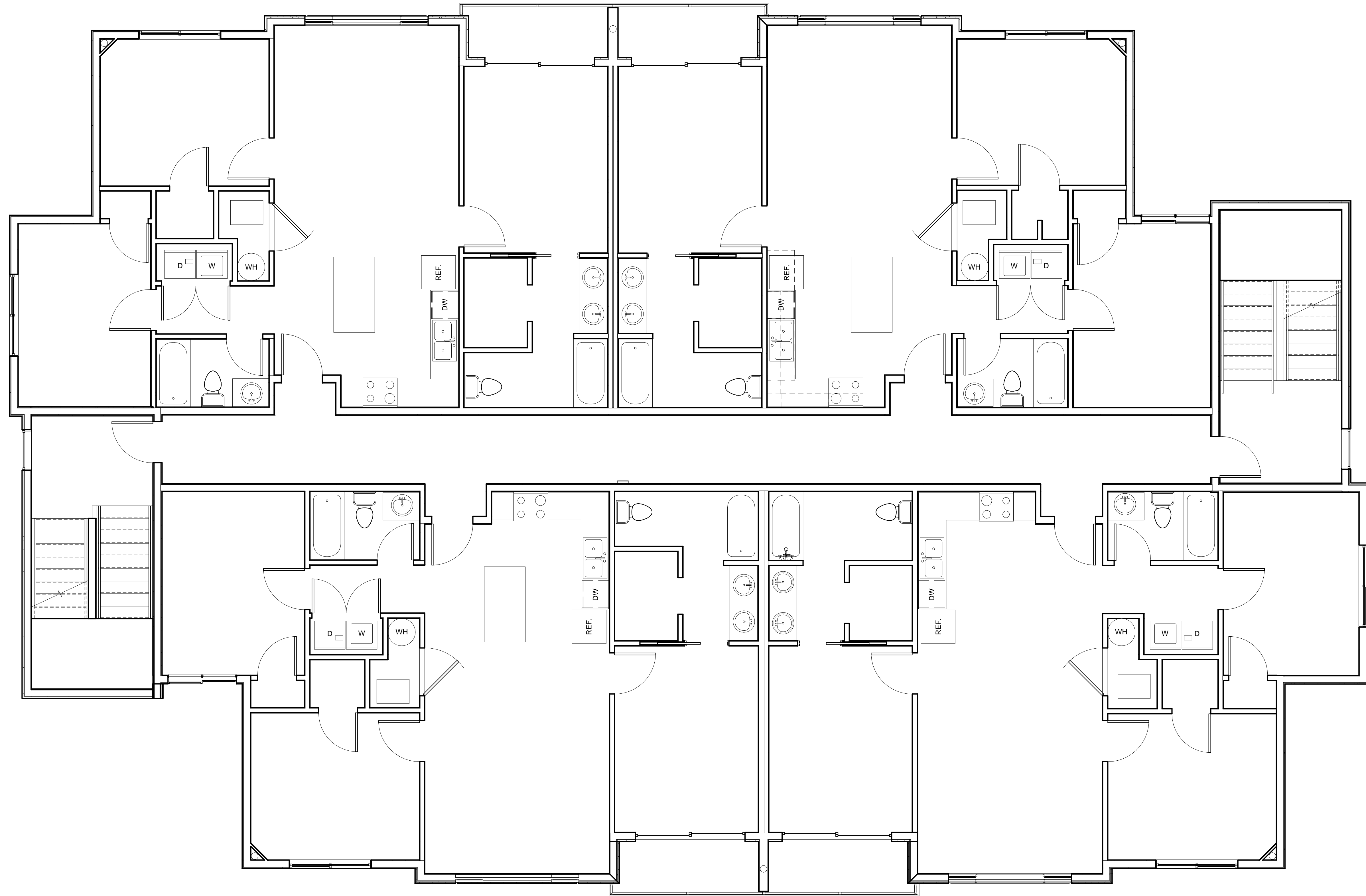

SECOND FLOOR PLAN

SCALE 1/4" = 1'-0"

5,522 SQUARE FEET

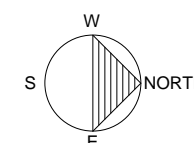

REVISIONS
DATE

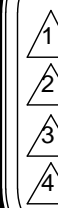

ARCHITECTURAL COALITION
1991 South State Road Springville, UT 84663 PH: 801-491-0275

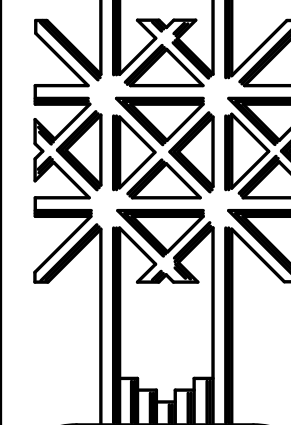

PRELIMINARY
NOT FOR
CONSTRUCTION

© Copyright 2020
Architectural Coalition
THE PURCHASER IS GRANTED
A SINGLE USE LICENSE FOR
CONSTRUCTION ONLY.
UNAUTHORIZED USE AND/OR
FURTHER DISTRIBUTION IS
PROHIBITED WITHOUT
WRITTEN APPROVAL OF THE
ARCHITECTURAL COALITION

MIXED USE BUILDING

TONY DU PREEZ

2164 NORTH REDWOOD ROAD SARATOGA SPRINGS, UTAH

SHEET NO.

A- 1.2

DATE

07/13/2020

7/14/2020 2:07:36 PM K:\Drawings 2020\2020-029 Du Preez Saratoga Springs\DU PREEZ.rvt



WEST ELEVATION
SCALE 1/8" = 1'-0"

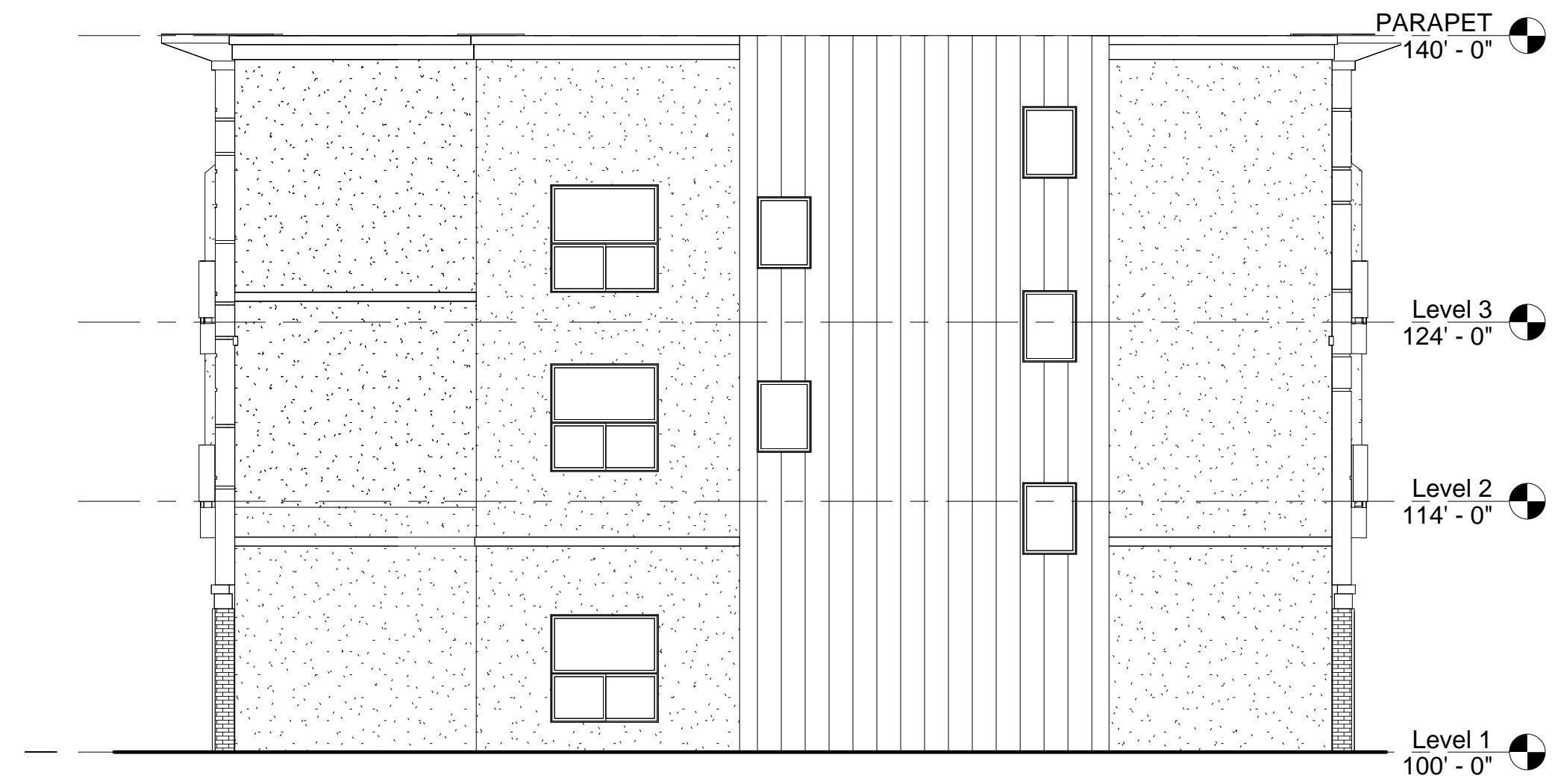

NORTH ELEVATION
SCALE 1/8" = 1'-0"

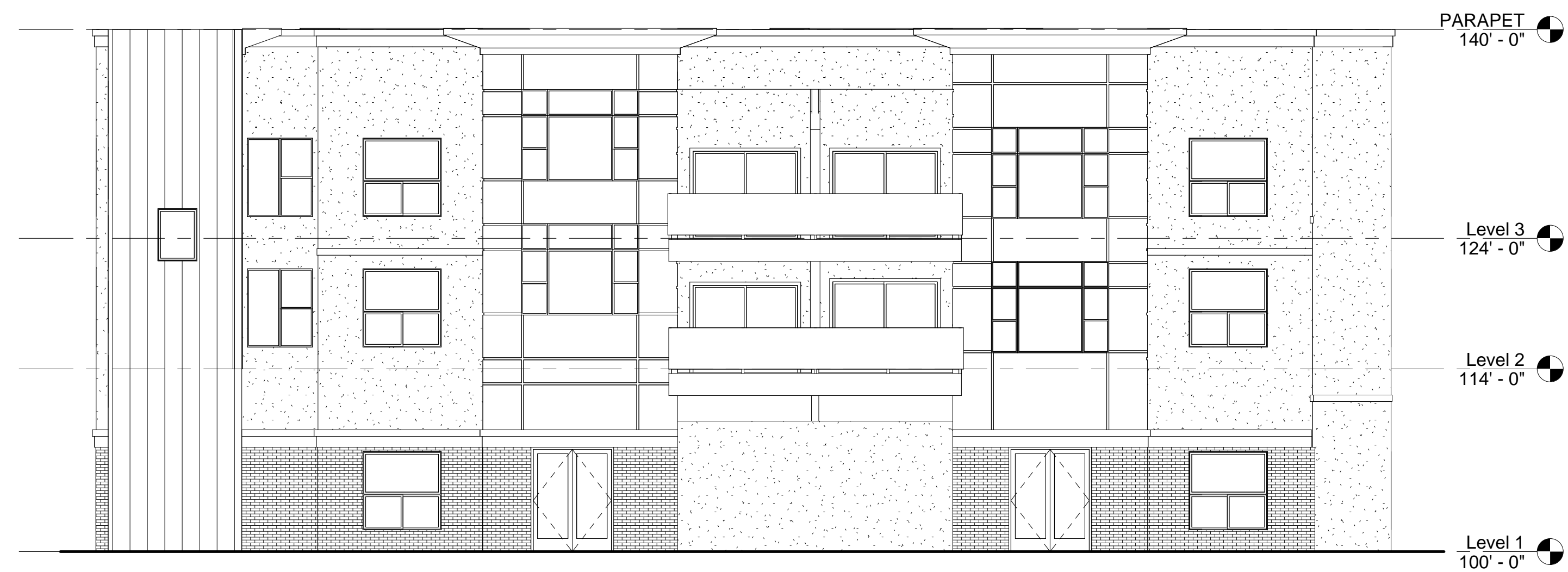

EAST ELEVATION
SCALE 1/8" = 1'-0"

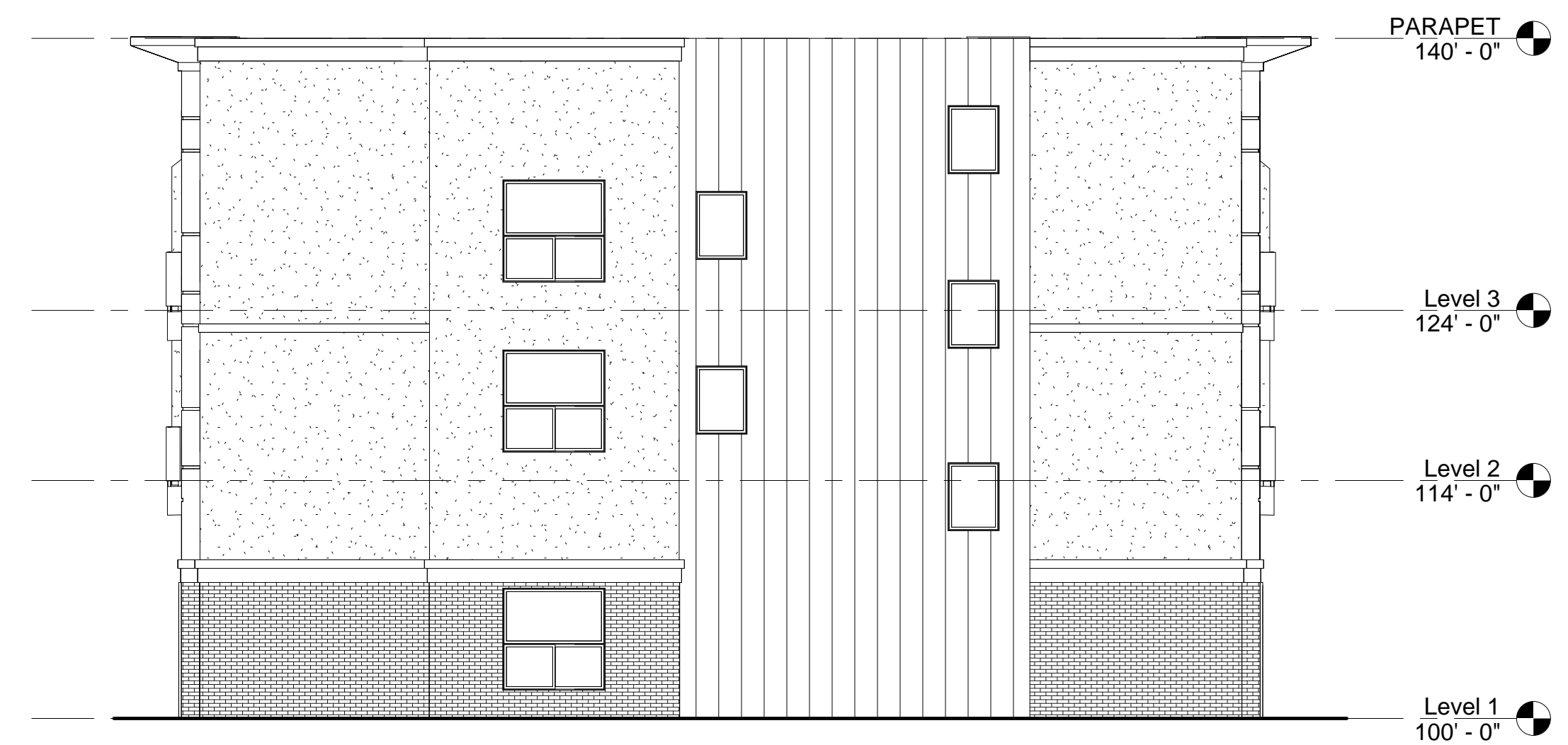

SOUTH ELEVATION
SCALE 1/8" = 1'-0"

REVISIONS
DATE



ARCHITECTURAL COALITION
1991 South State Road Springville, UT 84663 PH: 801-491-0275

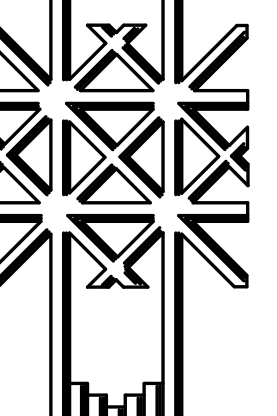

PRELIMINARY
NOT FOR
CONSTRUCTION

© Copyright 2020
Architectural Coalition
THE PURCHASER IS GRANTED
A SINGLE USE LICENSE FOR
CONSTRUCTION ONLY.
UNAUTHORIZED USE AND/OR
FURTHER DISTRIBUTION IS
PROHIBITED WITHOUT
WRITTEN APPROVAL OF THE
ARCHITECTURAL COALITION

MIXED USE BUILDING
TONY DU PREEZ
2164 NORTH REDWOOD ROAD SARATOGA SPRINGS, UTAH

SHEET NO.
A- 2.1

DATE
07/13/2020